

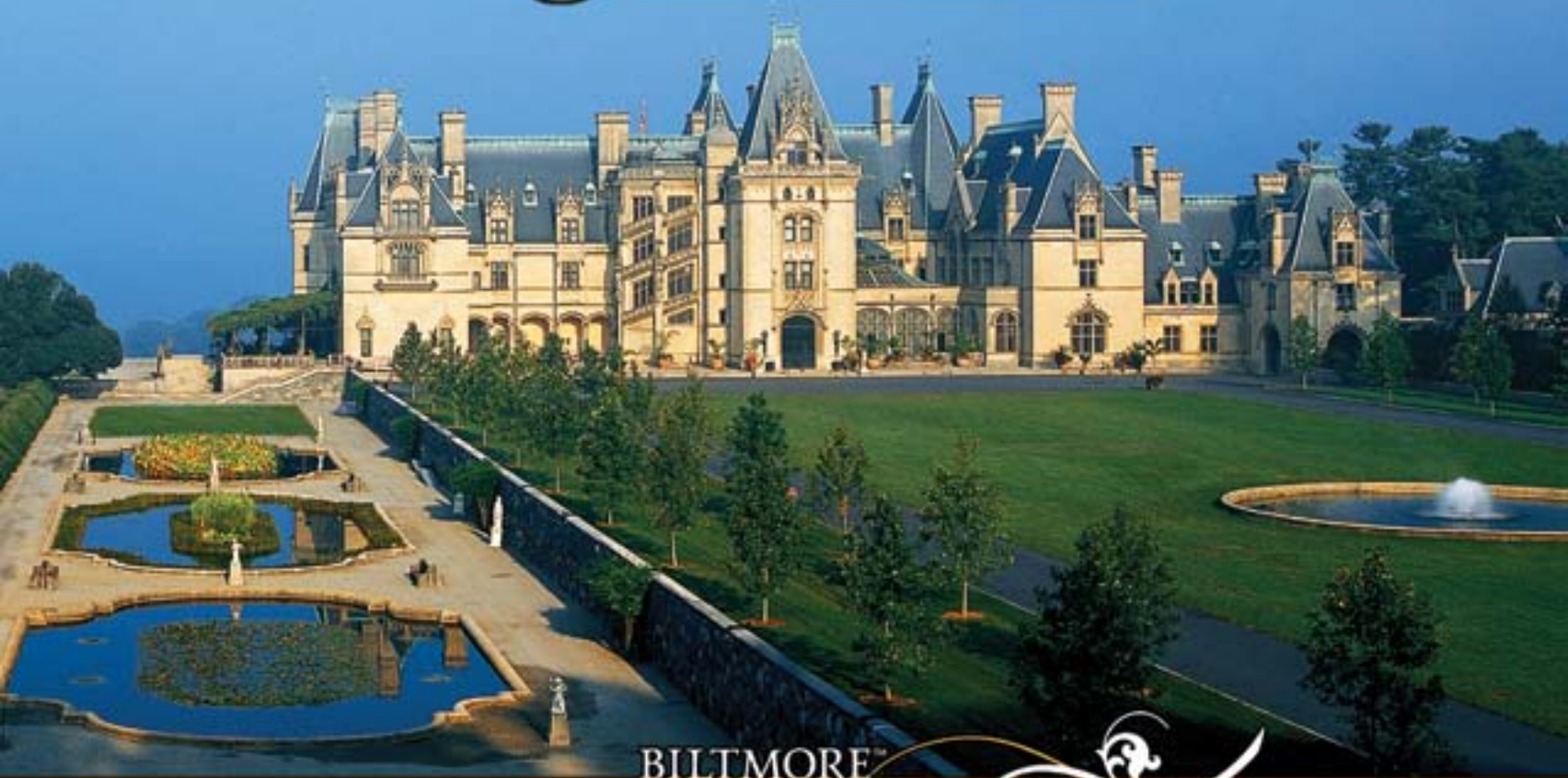

*Unique Stone*, Inc.  
ANTIQUE & GARDEN REPRODUCTIONS



BILTMORE™  
For Your Home

## Biltmore™ Garden Collection

a unique blend of art and stone inspired by a living legacy-Biltmore™ in Asheville, North Carolina



Biltmore Garden

Unique Stone Incorporated and Biltmore™ For Your Home  
are proud to present...  
**The Biltmore™ Garden Collection**

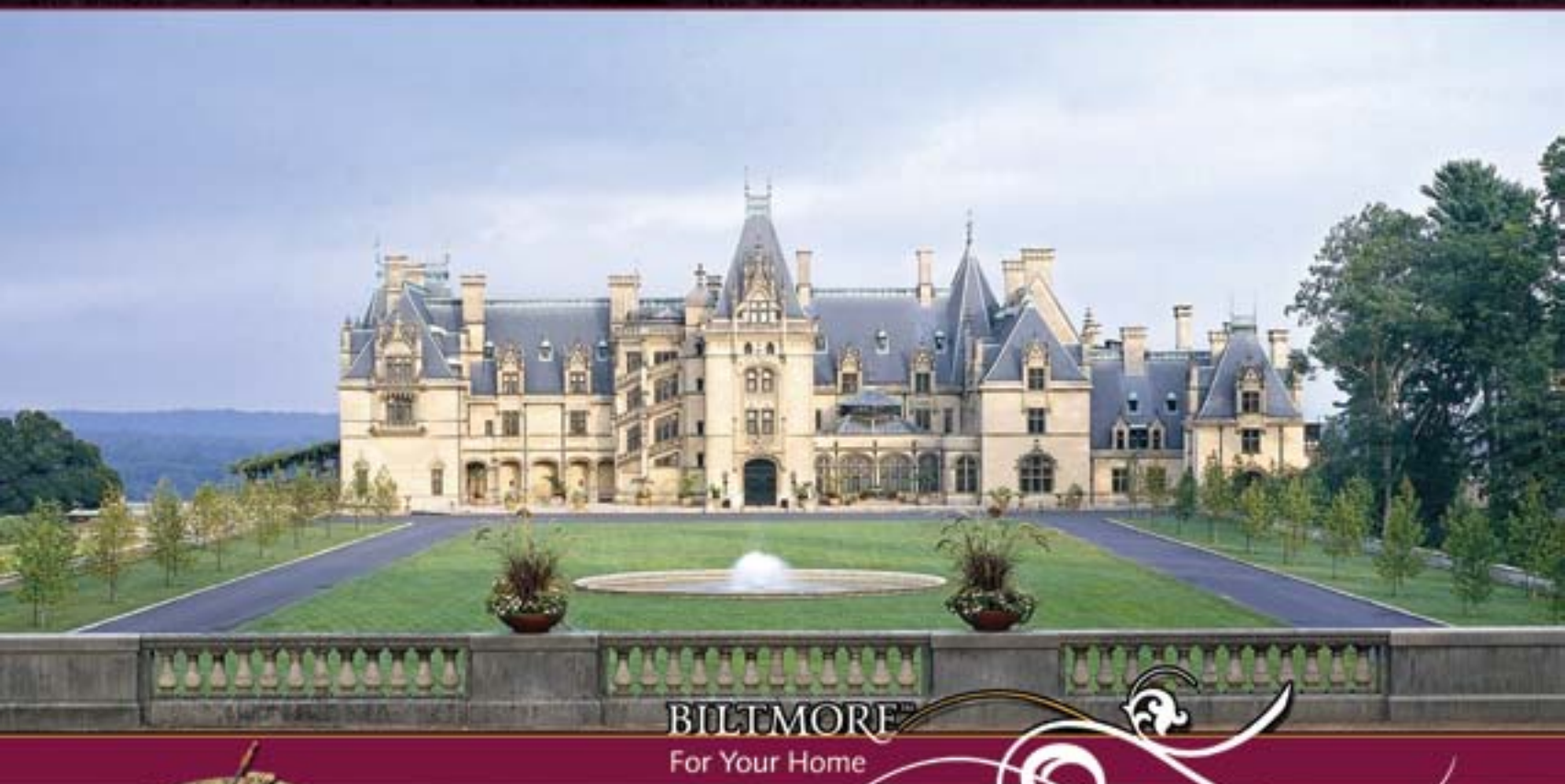

**BILTMORE™**  
For Your Home



In 1888, upon setting his eyes on the breathtaking Blue Ridge Mountains, George W. Vanderbilt had a vision: to create an extraordinary place unlike any other. In order to realize his dream, Vanderbilt sought the guidance of society architect, Richard Morris Hunt and world-renowned landscape architect Frederick Law Olmsted. Impressed with the young George Vanderbilt, both men began to embark on what would become the pinnacle of their careers. Together they created a 250 room masterpiece in stone which is, to this day, the largest privately owned residence in America.

Biltmore™ currently rests on 8,000 acres and hosts over 1 million guests per year from around the globe. Today, the tradition of quality and craftsmanship is carried on by the relationship of Unique Stone and Biltmore™ For Your Home.



*D*rawing on their same techniques, we sought to create a collection honoring the skills of those such as Karl Bitter, the Viennese sculptor credited for various works throughout Biltmore. We also drew from the visionary legacy left by Olmsted and Hunt to craft outdoor statues, benches, pedestals, and various other architectural elements.



*A*t Unique Stone, we began our collaboration with Biltmore by seeking inspiration within the gardens, grounds, and magnificent masonry much the same way that Vanderbilt sought the right pieces for his estate. Our sculptors found inspiration in the architectural array provided by the early artisans of Biltmore House that has withstood the test of time for over a century.

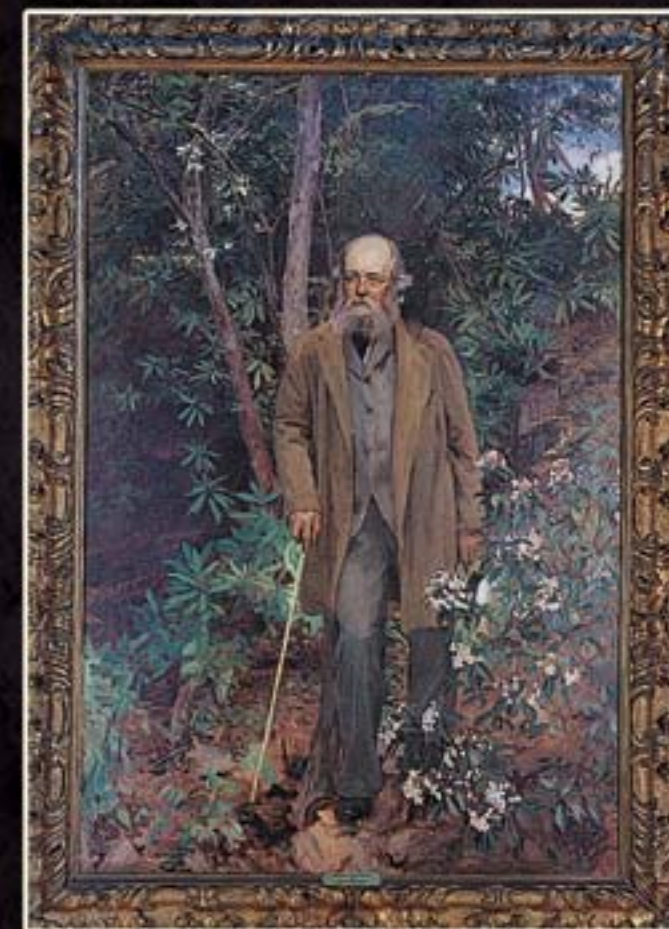

*T*he Biltmore Garden Collection by Unique Stone offers your customers the opportunity to make their own statement with outdoor masterpieces in cast stone. In addition, they will create their own legacy by bringing a piece of Biltmore to their homes and gardens.



**Vasari Gargoyle**

**Item #87504**  
20" H x 9" W

Adding character and a sense of history to any outdoor space, this unique statue reflects the rich style of Biltmore's Renaissance architecture. An elegant conversation piece, our gargoyle statue draws inspiration from the work of renowned Italian architect, Giorgio Vasari.



**Antler Hill Village Trough**

**Item #62015**  
21" H x 53" L x 22" W Depth

Inspired by the rustic charm of Biltmore's newest attraction, Antler Hill Village, this stately trough will heighten the charm and ambiance of any outdoor space and is perfect to use as a planter or water element.

**Renaissance Crest**

**Item #24000**  
11" H x 22" W

Small in stature, yet big in style, this dignified accent piece draws inspiration from the engravings of Renaissance family crests. Our Renaissance Crest is a wonderful decorating solution for smaller spaces.



**Renaissance Cherub Plaque**

**Item #38063**  
13" H x 48" W

Bring home a taste of Biltmore estate's ornate French Renaissance architecture with this stately, yet stylish plaque. Playful cherubs and sophisticated design elements combine to achieve a perfect balance between classic styling and contemporary tastes.



**Oservatory Finial**

**Item #33008**  
37" H x 53" W

A grand take on our astronomy-inspired Observatory Finial, this fountain incorporates modern, clean lines into Biltmore's classic French Renaissance design.

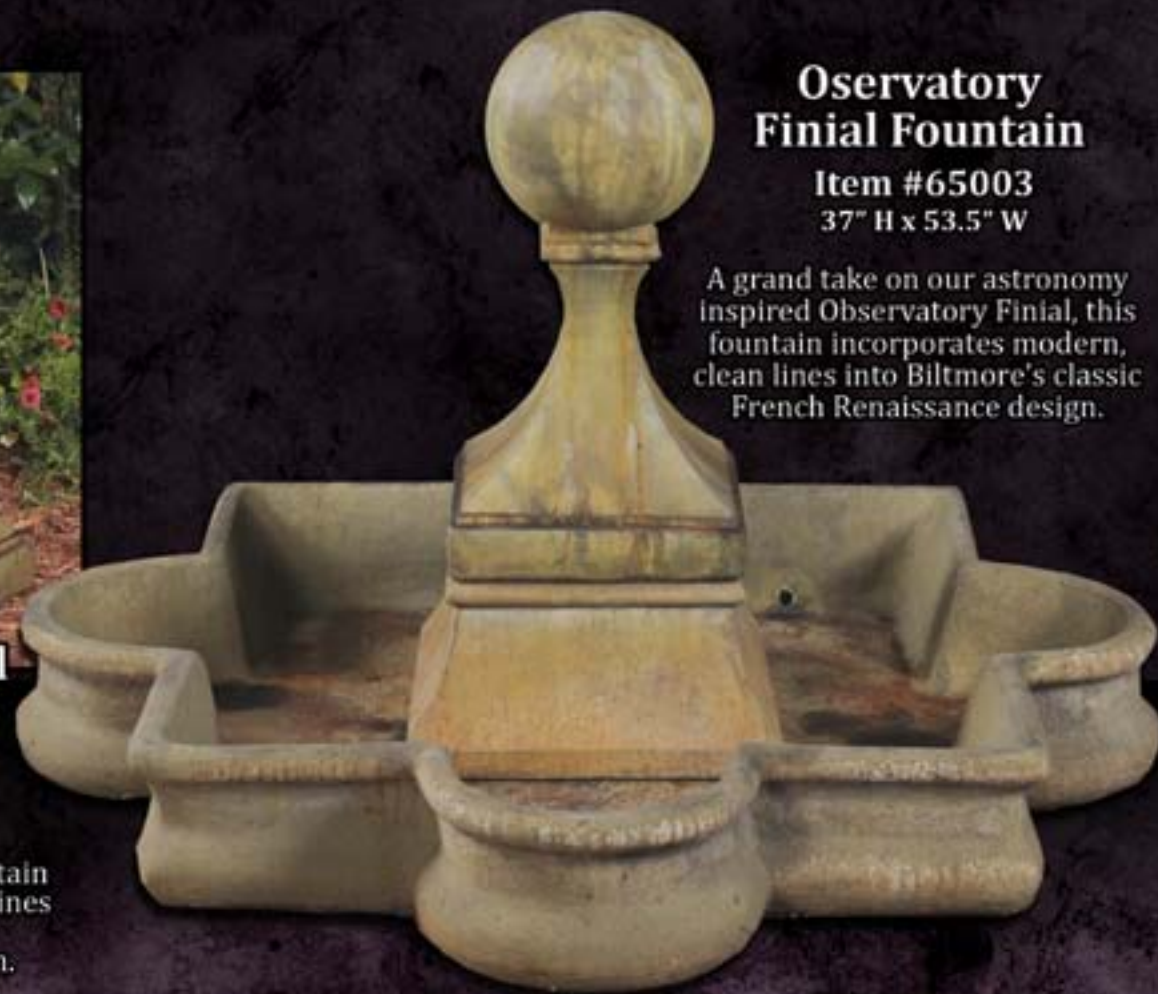

**Oservatory Finial Fountain**

**Item #65003**  
37" H x 53.5" W

A grand take on our astronomy inspired Observatory Finial, this fountain incorporates modern, clean lines into Biltmore's classic French Renaissance design.



**25th Anniversary Fleur-di-lis Planter**

**Item #60025**  
24" H x 35" W

Featuring clean design, with a touch of Renaissance flare, this exquisite planter is as beautiful as it is functional. Our Fleur-di-lis planter is the ideal accent for any flower or herb garden. Commemorative of Biltmore's Festival of Flowers 25th Anniversary.

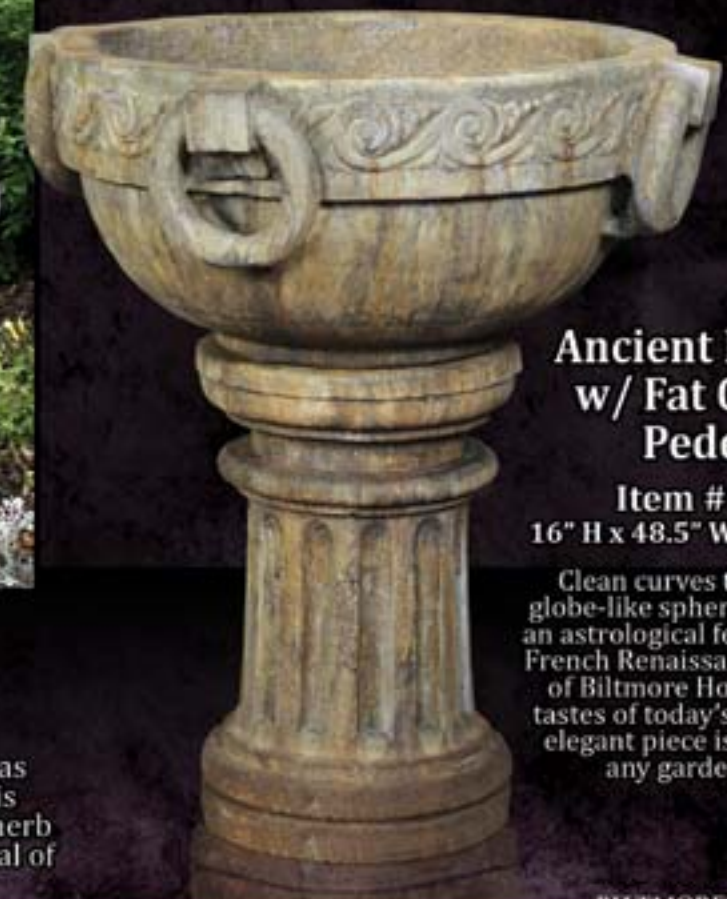

**Ancient Ring Urn w/ Fat Column Pedestal**

**Item #64208**  
16" H x 48.5" W x 15.5" Depth

Clean curves topped with a globe-like sphere give this finial an astrological feel. Adapting the French Renaissance architecture of Biltmore House to suit the tastes of today's consumer, this elegant piece is an easy fit for any garden or yard.

The **Biltmore**<sup>™</sup>  
Garden Collection



**Cherub Colonnade Trough**  
Item #62011

10.5 H x 58" W - 15" Depth

A favorite planter of Biltmore horticulturists.



**Fireside Lion**

Item #87009

17.5" H x 7.5" W

Inspired by lion motif carved on the fireplace mantel of the Breakfast Room at Biltmore House.



**Pellegrini Angel**

Item #38055

11.5" H x 18.5" W

Inspired by the Venetian ceiling painting in the library at Biltmore House.



**Guardian Griffin Bird Bath**

Item #52025

39" H x 39" W

Inspired by carvings on the exterior of Biltmore House recall griffins symbolic powers.



**Character Plaque**

Item #38056

23.5" H x 21.5" W

Inspired by the carved figures on the limestone exterior of Biltmore House.



**Crown & Spiral Birdbath**

Item# 52023

39" H x 28" W

The bath inspired by crown molding in Mrs. Vanderbilt's bedroom and the base inspired by the grand spiral staircase in Biltmore House.



**Stone Bistro Table**

Item# 21002

32" H x 30" W

The aged tabletop and pedestal inspired by architectural elements at Biltmore House.

**Timekeeper Birdbath**

Item #52022

24" H x 18.5" W

Inspired by clever treasures in the Biltmore Collection. Its both a sundial and a bird bath.

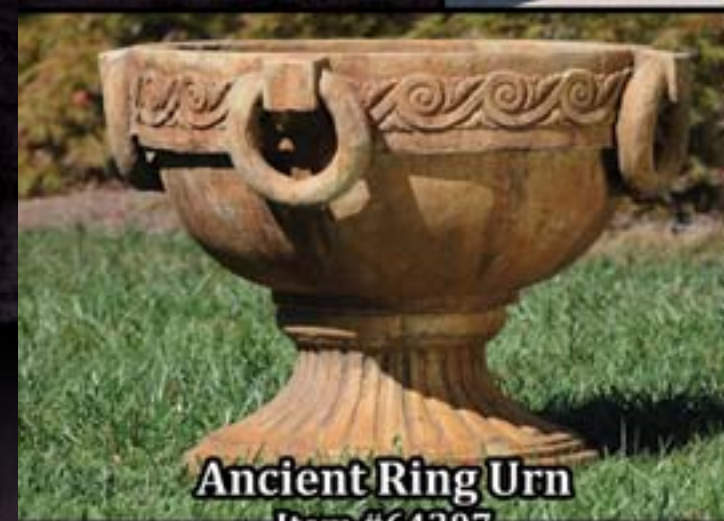

**Ancient Ring Urn**

Item #64207

25" H x 34" W

Inspired by ancient age pieces collected in Vanderbilt's travels.



**Hospitality Pineapple Fountain**

Item# 94506

63" H x 48" W

The pineapple motif is symbolic of the gracious welcome the Vanderbilt's offered their guests to Biltmore.



**Salon Bench**

Item #46520

16" H x 48.5" W x 15.5" Depth

Its design inspires conversation and garden gatherings, just as Biltmore Gardens did then and now.



The **Biltmore**<sup>™</sup>  
Garden Collection



**Gilded Age  
Birdbath**  
Item# 52024  
31" H x 24.5" W

Vanderbilt's world travels yielded many pieces in his collection with acanthus leaf design.



**Greek  
Column  
Birdbath**  
Item# 52021  
38.5" H x 28" W

Artifacts in the Biltmore decorative collection inspired this classic design.



**Spiral Column  
Plant Stand**  
Item# 54007  
34.5" H x 11.5" W

Inspired by the hand carved limestone columns at Biltmore House.



**Classical Fleur Urn**  
Item# 64008  
27.5" H x 28" W



**Large Classical Fleur Urn**  
Item# 64009  
31.5" H x 28" W

Inspired by fleur-de-lis design carved into the exterior columns at Biltmore House.

**Rococo Dolphin Urn**  
Item# 64308  
24.5" H x 24" W

Inspired by dolphin figures on wall sconces in the Biltmore decorative collection.



**Legacy Console**  
Item# 20005-L  
32.5" H x 62" L x 24" W

Symbolizes the enduring grand estate that Vanderbilt created.



**Estate Bench**  
Item# 46513  
17" H x 72" L x 18" W

Classic design that invites guests to pause, sit and enjoy.



**Musical Pan**  
Item# 10027  
28" H x 11" W

Typical of charming statues found in Biltmore Gardens.



**Hospitality  
Pineapple**  
Item# 31006  
27" H x 11" W

Symbolic of the gracious welcome the Vanderbilt's offered their guests.



**Commodore Finial**  
Item# 33005  
21" H x 12.5" W

Named after George Vanderbilt's grandfather Cornelius- the Commodore.



**Angel of Grape  
Harvest Plaque**  
Item# 38053  
34" H x 18.5" W

Reminiscent of iconic plaques incorporated into Biltmore House interior architecture.



**Angel of Wheat  
Harvest Plaque**  
Item# 38054  
33.5" H x 18.5" W



**Pebbledash  
Birdbath**  
Item# 52019  
37" H x 18" W

Named for the style of stucco on architecture throughout Biltmore Estate.



**Victorian Plant Stand**  
Item# 54002  
42" H x 18" W 9" Top

Indicative of the era in which Biltmore was designed and built.



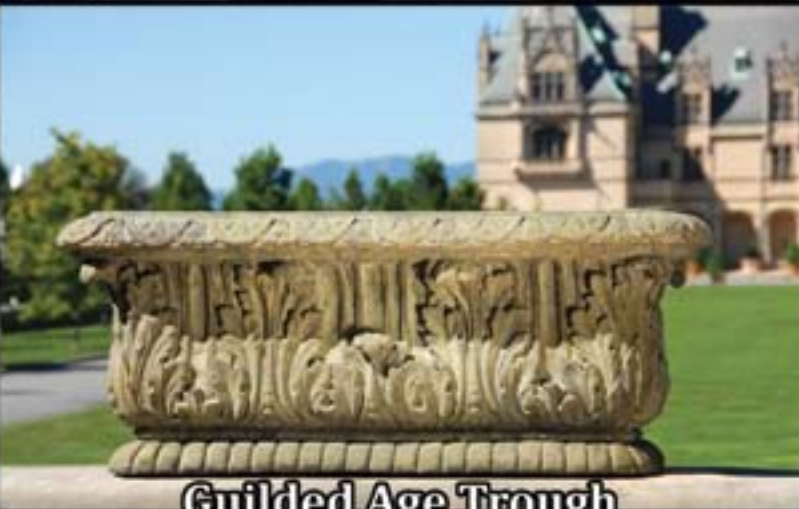

**Gilded Age Trough**

Item# 62009

18"H x 44"L x 21"W Base - 38"L x 14"W

Typical of purchases in Vanderbilt's world buying tour to decorate Biltmore.

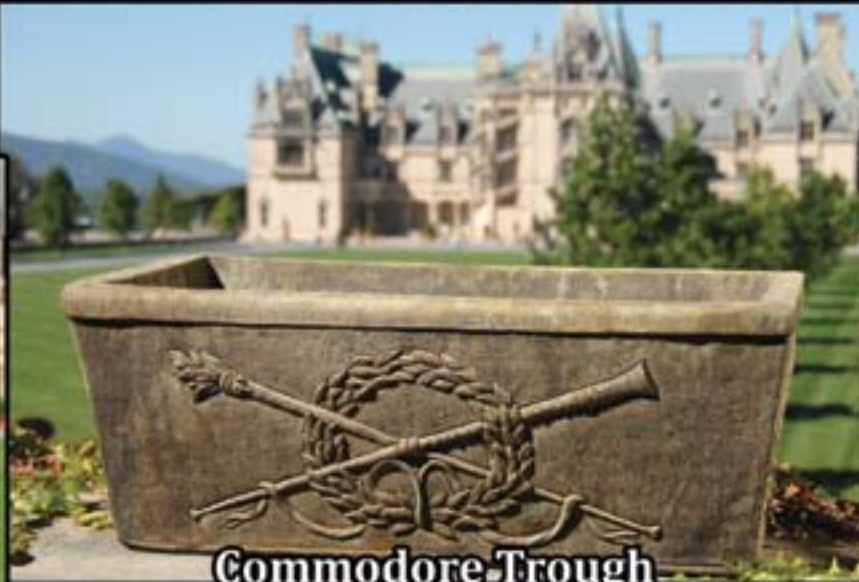

**Commodore Trough**

Item# 62010

12"H x 33"L x 19"W

Named after George Vanderbilt's grandfather Cornelius- the Commodore.



**Venetian Urn**

Item# 64306

27.5" H x 28" W - 14" Base

Reflective of Vanderbilt's travels to Venice.



**Japanese Lantern**

Item# 70003

29" H x 13.5" W

Vanderbilt's trip to Japan included stops in 30 different cities to collect antiques.



**Footed Japanese Lantern**

Item# 70004

33" H x 14.5" W



**American Renaissance Planter**

Item# 63506

14"H x 32"L x 22"W

George Vanderbilt typified the American Renaissance period.



**Esplanade Urn**

Item# 64305

34"H x 24"W - 12" Base

Fitting of the grand promenade that leads to Biltmore House.



**Filigree Urn**

Item# 69001

27" H x 30" W - 15.5" Base

Inspired by the extensive artisan hand carving on Biltmore's limestone



**Rampe Douce Tortoise**

Item# 82005

9" H x 16" L x 11" W

Named for the stone turtles at the terraced stairway in Biltmore gardens.



**Tazza Bowl Planter**

Item# 64504

20"H x 40"W - 24" Base

Influenced by the Italian water gardens at Biltmore.

71002/Male

71003/Female



**Shishi Foo Dogs**

Item# 71002/Male & 71003/Female

14" H x 13" L x 7" W

The playful and protective dog, a classic in Vanderbilt's time too.





# Unique Stone, Inc.

ANTIQUE & GARDEN REPRODUCTIONS



## Showrooms

Atlanta, GA  
Americasmart, Building 2 West  
9th Floor, Booth 9A29

Dallas, TX  
International Trade Plaza  
Outdoor Living, Suite 1F-201

Rockingham, NC  
395 Ledbetter Road  
Rockingham, NC 28379

ph. 910.817.9450 - fax: 910.817.9464

[www.uniquestone.com](http://www.uniquestone.com)

Be sure to get a copy of our full color catalog and visit our showrooms to see our complete line of Old World Reproduction Statuary